

**CSVT SOUTHERN SECTION  
WITH PENNDOT  
RECOMMENDED ALTERNATIVE**

- LEGEND**
- FOCUS AREA BOUNDARY
  - PROPOSED ROADWAY
  - PROPOSED SHOULDER
  - STRUCTURE WORK
  - PROPOSED STRUCTURE
  - - - PROPOSED CUT
  - - - PROPOSED FILL
  - PROPERTY LINES
  - ANTICIPATED UTILITY EASEMENT
  - ▨ PROPOSED STORMWATER MANAGEMENT AREA (TEMPORARY OR PERMANENT)
  - ▨ APPROXIMATE AREA OF DISTURBANCE
  - EXISTING TRAFFIC SIGNAL
  - PROPOSED TRAFFIC SIGNAL

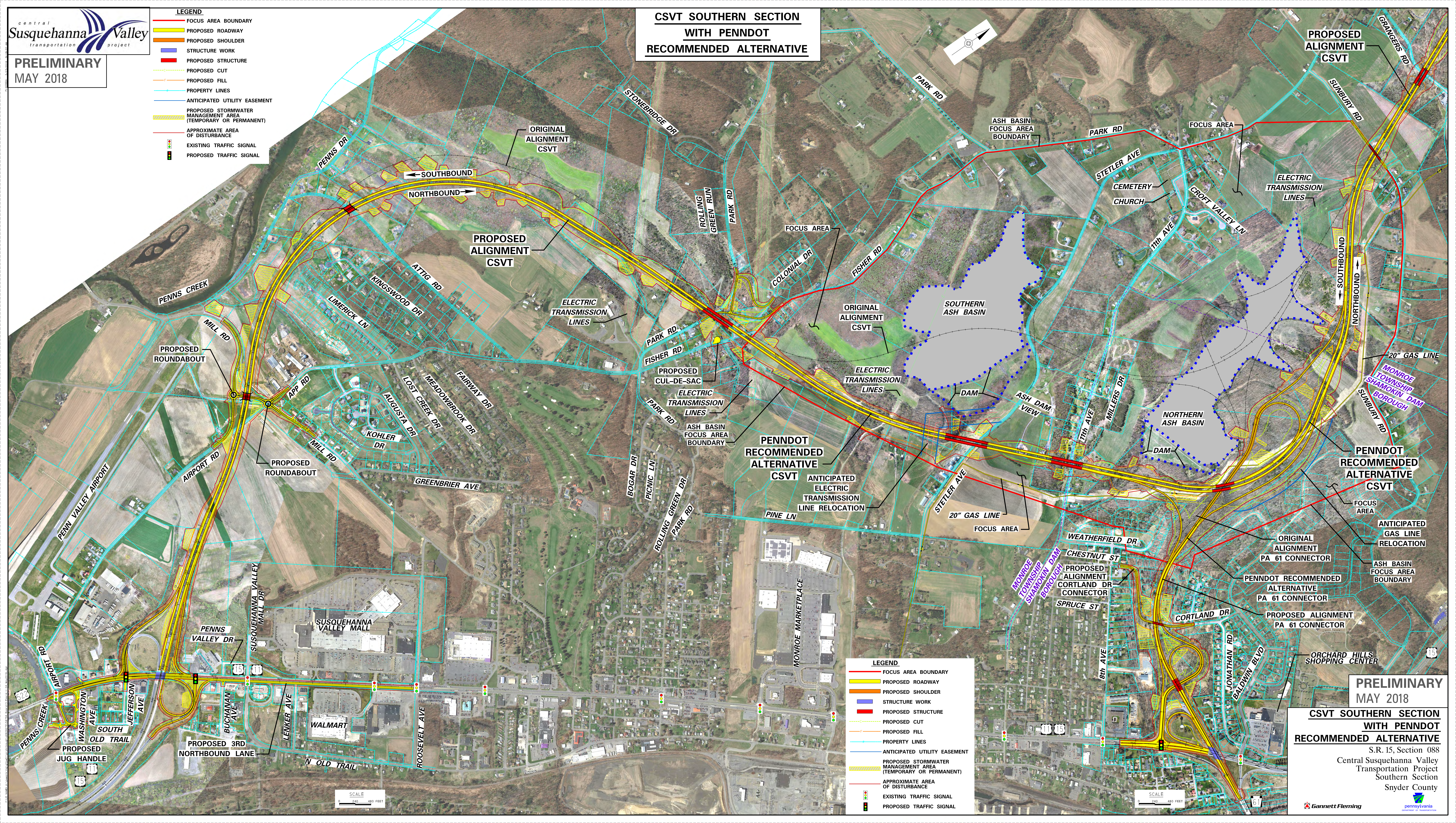

- LEGEND**
- FOCUS AREA BOUNDARY
  - PROPOSED ROADWAY
  - PROPOSED SHOULDER
  - STRUCTURE WORK
  - PROPOSED STRUCTURE
  - - - PROPOSED CUT
  - - - PROPOSED FILL
  - PROPERTY LINES
  - ANTICIPATED UTILITY EASEMENT
  - ▨ PROPOSED STORMWATER MANAGEMENT AREA (TEMPORARY OR PERMANENT)
  - ▨ APPROXIMATE AREA OF DISTURBANCE
  - EXISTING TRAFFIC SIGNAL
  - PROPOSED TRAFFIC SIGNAL

**CSVT SOUTHERN SECTION  
WITH PENNDOT  
RECOMMENDED ALTERNATIVE**

S.R. 15, Section 088  
Central Susquehanna Valley  
Transportation Project  
Southern Section  
Snyder County